



2025-26 Maidstone Museums Learning Team Loans Box Catalogue v6.1

Contents

Page

How to book and information about loans	2
Loan Request Form	4
Conditions of Use	5
Object Handling Guidelines – Teachers	7
Object Handling Guidelines – Pupils	8
<i>Loans boxes and contents;</i>	
Stone Age – Survival/Tools BOX 1, 2	9
Egyptians – BOX 1, 2, 3	10-11
Multi Use box– mixed objects BOX 1, 2, 3 (writing/Art)	11-12
Minibeasts	13
Dinosaurs	13
Toys - BOX 1, 2 (box 3 coming soon)	14
Romans - BOX 1, 2	15
Fossils – BOX 1,2	16
Anglo Saxons – BOX 1, 2	17
Vikings - BOX 1, 2	18
Ancient Greeks - BOX 1, 2	19
WW2 Evacuee	20
Benin	21
Ancient Sumer	21
Maya – BOX 1, 2 (new)	22
Victorians	23
Bronze/Iron Age – BOX 1, 2	24
Castles	25
Seaside -Box 1,2	25
Natural History – stuffed animals etc	26-27
Tudors	28
Stuarts/Plague & Fire of London NEW	28
Rocks and Minerals BOX 1,2,3	29-30
Climate Change (NEW) BOX 1, 2	30

Set dates for collection and return of boxes.

How to book and information about loans

Educational organisations (with premises) are welcome to book our loans boxes. To book, please email museumeducation@maidstone.gov.uk with the information requested in the Loans request form below.

Maidstone Museum and Bentrillif Art Gallery - Learning Team
St Faiths Street
Maidstone
Kent
ME141LH

By making a booking, your organisation is agreeing to the terms and conditions in the loans agreement form in this document. Please do not make a request/booking without first reading this agreement. A request does not guarantee a loan.

A confirmation of your booking will be sent to you. It is advisable to book as far in advance as possible. From time to time, loans boxes may be removed for redevelopment or contents may vary from the list below. Accurate contents will be listed in the box you receive. Boxes contain approx 10 items, except for the Natural History boxes – this is 3 items. Additional loans box themes will be added over time and this document periodically updated. For an up to date list please check the website. <https://museum.maidstone.gov.uk/learn/loans-boxes/>

Loan Length

Loans are for 5-6 weeks. Set dates are in place for loans to allow for ease of collection, return, checking and reissue.

Dates for the year 2025-26; (Saturday collect/return dates –10-11am)

T1; Saturday 6 September to Saturday 18 October 2025

T2; Saturday 25 October to Saturday 6 December 2025

T3; Saturday 3 January to Saturday 14 February 2026

T4; Saturday 21 February to Saturday 4 April 2026

T5; Saturday 18 April to Saturday 23 May 2026

T6; Saturday 30 May to Saturday 11 July 2026

Collection and Return dates are set to allow us to clean and repair (if needed) or replace objects.

Loans Boxes collected and returned to Maidstone Museum, St Faith's Street, Maidstone, ME14 1LH

Set dates for collection and return of boxes.

3

Cost and Payment

Loans are charged at £50 per box per 5/6 week period. Schools will be invoiced once the box is returned. Payment is expected within 3 weeks.

There will be an additional charge for late return of loans boxes of £5 per day.

Collecting from the Museum

Loans items are to be collected from the Museum main reception on *Saturday between 10 - 11am on the date agreed in your loan booking. Loans must be collected by car and not taken on public transport.* You will be asked to sign a copy of the loan agreement on collection and again on return.

If you do not collect your loans items, you will still be charged for your booking.

Loans items should be returned to the Museum main reception on *Saturday between 10 - 11am on the date agreed in your loan booking.*

If you have any unexpected issues with collecting/returning the loans boxes, please get intouch with the Learning Officer as soon as possible.

Any damage or loss to specimens, replicas and artefacts will be charged to the school concerned, so that we can purchase replacements. **Damage should be reported immediately** and not left to the time return as this can delay the box going out to the next school.

Set dates for collection and return of boxes.



Loans Box Request 2025-26

Maidstone Museums – Learning Team
 St. Faith's Street, Maidstone, Kent, ME14 1LH
t. 01622 602838 (**Direct Line:** 01622 602853)
e. museumeducation@maidstone.gov.uk
w. www.maidstonemuseum.org

Please send the following information when requesting loans boxes. Loans boxes are subject to availability. Please read conditions of use below. A booking confirmation will be sent confirming booking and date/time of collection and return. Please note loans are for 5/6 weeks. The cost is £50 per box. **There are set dates for you to collect and return – these are when the Learning Team are available. Please make note of these dates.**

Loans boxes: *Each box contains around 7-10 objects, with the exception of the Natural History loans. See detailed information about each box in the main catalogue.*

Name and contact email			Date	
School Name and full address				
DFE/URN		Telephone		
School email for invoicing				
Term box/es required for;	Loans Box/es requested;		Year group and number of children expected to use box;	
T1: Saturday 6 September to Saturday 18 October 2025				
T2: Saturday 25 October to Saturday 6 December 2025				
T3: Saturday 3 January to Saturday 14 February 2026				
T4: Saturday 21 February to Saturday 4 April 2026				
T5: Saturday 18 April to Saturday 23 May 2026				
T6: Saturday 30 May to Saturday 11 July 2026				

If you have any queries about your loan, please do not hesitate to contact me.

Yours Sincerely **Roz Meredith** Learning and Events Officer;
t. 01622 602853 **e** museumeducation@maidstone.gov.uk

Contact MuseumEducation@Maidstone.gov.uk for information and to book.

Set dates for collection and return of boxes.

CONDITIONS OF USE - SERVICE AGREEMENT

By making a booking a Loan Box you have agreed to abide by the terms and conditions below

- It is a condition of the loan that objects are used for educational use only and not for profit making purposes.
- Due care and diligence must be taken to safeguard the items on loan.
- Items on loan must be locked away when not in use.
- Borrowers are liable for costs of breakages or loss for up to **£150** per box. Damage should be reported immediately.
- Evaluation forms must be completed for each loans box and handed in when returning the loan.
- Loans must be collected and returned on specified days/times
- Late returns will be charged at **£5** per day
- Cancellation of loan less than 2 weeks before collection date will incur a 50% fee.
- Boxes not collected will incur a 100% fee.

When using the Loans Service:

DO:-

- Ensure all objects are handled with care, they are a finite collection.
- Please keep them in a secure place, especially overnight.
- Make one member of staff responsible for orders and sharing information contained within this agreement and other relevant information with colleagues
- Order objects early.
- Handle objects over a table, preferably over a soft surface – one object, two hands. (see further guidelines in the loans box)
- Read any packaging instructions carefully – repackage objects in correct packaging.
- Wash hands before and after use.

DO NOT:-

- Display objects/materials in direct sunlight.
- Bury objects in soil / sand, or submerge in water.
- Affix adhesives, labels, Sellotape, blue-tack etc to loans or loan cases.
- Attempt to repair damaged objects or modify objects in any way.
- Wear items unless marked for such use.

Natural History Loans

Specimens in the natural history collection that are not suitable for handling are displayed in Perspex boxes which give an 'all-round view' when removed from their carrying cases.

Some boxes are quite large, heavy and difficult to carry.

Please make sure that the Perspex boxes are correctly positioned on the runners within the wooden boxes. If they are transported incorrectly it can damage them. 3 Specimens can be borrowed as a single loan.

Loans Boxes collected and returned to Maidstone Museum, St Faith's Street, Maidstone, ME14 1LH

Set dates for collection and return of boxes.

6

Collecting from and returning to the Museum

- Loans must be collected and returned on specified days/times as agreed when booking.
- Additional fees apply for late returns.
- Collection should be with a car as boxes contain artefacts and some are heavy. They should not be taken on public transport.

The Learning Team will ensure the following standards

- Loans boxes support the National Curriculum.
- Customer satisfaction is gauged through evaluation.
- Email response time is within five working days.

Thank you for borrowing from us.

museumeducation@maidstone.gov.uk

Object Handling Guidelines — Teachers

Before attempting to pick up an object consider the following.....

How delicate is the object?

All museum objects are put at risk when being handled and therefore need to be treated delicately.

Can you tell how delicate the object is by sight?

It is often hard to tell by sight how delicate an object is. Always assume it is more fragile than it appears to be.

Are there any weak points?

Look for signs of cracking, historical repairs, unsafe joints, loose parts or delicate materials. Sometimes the most robust looking objects can disguise weak areas caused by decay or a bad repair that has since degraded.

Where am I going to move the object to...? Is your pathway clear?

If you are involved in moving objects around ALWAYS ensure that you have somewhere to place the object down. A seemingly lightweight object can soon become heavy if you find that your path is blocked or the area where you were going to place your object down is no longer free. Never attempt to lift an object above chest height, even light objects.

Where should I pick the object up from?

Having considered the above, you should now be ready to pick the object up. Hold the object close to your body at waist height using both hands to support its weight. (If an object is in parts, either transport it in a padded container, or carry each item separately .taking two trips.) If the object has a handle—do not use it!

Never attempt to lift an object that is too heavy for you, always ask for assistance.

Object Handling Guidelines — Pupils

Ensure your hands are clean before handling the objects.

Handle objects whilst sitting at a table or on the floor.

Only handle one object at a time.

Use two hands to hold the object.

Do not hold the object by the handles or parts that stick out, as these can easily break off.

Do not snatch objects from other people while they are handling them.

Do not walk around with objects.



Loans Boxes collected and returned to Maidstone Museum, St Faith's Street, Maidstone, ME14 1LH

Set dates for collection and return of boxes.

Stone Age 1 – Survival/Tools

9

1 Pebble Chopper
1 Flint Blade Knife
1 Sewing Kit
1 Example Board of Cords and Rope
1 Fire Making Kit
1 Saddle Quern
3 Flint Burin Points
4 Flint Microlith Blades (Artefacts)
5 Stone Axe Heads, various sizes (Artefacts)
3 Pieces of Natural Flint
Teacher's Pack
Picture Cards of Objects
Object Recording Form
Timeline



Stone Age 2 – Survival/Tools

1 Discoidal Stone Knife (2 pieces)
1 Stone Hand Axe
1 Wooden Digging Stick
1 Miner's Lamp
1 Bow Drilling Kit
1 Shale Stone Drilled Necklace
1 Decorated Mesolithic Pebble
5 Flint Microlith Blades
3 Flint Burin Points (Artefacts)
5 Stone Axe Heads, various sizes (Artefacts)
3 Pieces of Natural Flint
Teacher's Pack
Picture Cards of Objects
Object Recording Form
Timeline



Loans Boxes collected and returned to Maidstone Museum, St Faith's Street, Maidstone, ME14 1LH

Set dates for collection and return of boxes.

10

Egyptians – box 1

4 x small green canopic jars
Beaded necklace/ bracelet with amulets
2x cat statues – representations of Bastet
7x amulets made of faience
Small pyramid, Small Tutankhamen statue, Nefertiti statue, Sekhmet statue
Large scarab
Statue of Anubis
Ankh with hieroglyph writing
Shabti
Smell box
Teacher's Pack
Picture Cards of Objects
Object Recording Form
Timeline

3 books
hieroglyphics game

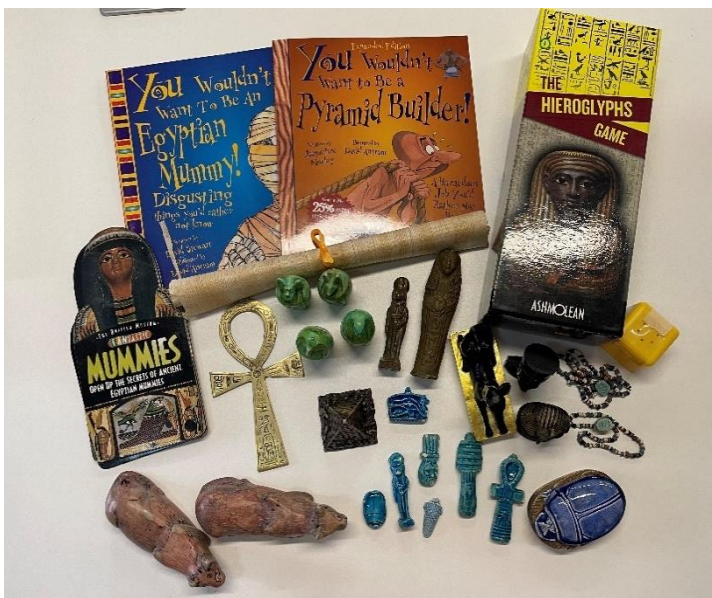

Egyptians – box 2

4 x small canopic jars
Nile clay amulet necklace
Scarab
Shabti
Ankh
Rosetta stone
Anubis
Nile Clay pot
5 amulets
Mummy and sarcophagus
Teacher's Pack
Picture Cards of Objects
Object Recording Form
Timeline

3 books
hieroglyphics game



Loans Boxes collected and returned to Maidstone Museum, St Faith's Street, Maidstone, ME14 1LH

Set dates for collection and return of boxes.

11

Egyptians – box 3

4 x small canopic jars
Nile clay amulet necklace
Street seller model
5 Amulets
Obelisk
Scarab
Anubis
Nile Clay pot
Shabti
Sphinx
Teacher's Pack
Picture Cards of Objects
Object Recording Form
Timeline

2 books
hieroglyphics game



3 Multi use box – mixed objects/artefacts

Inspiring Writing /Observational Art box 1

Wooden pull along toy
Metal oil lamp
Ammonite
Pair of ballet pumps
Scrubbing brush
Face mask
Large wooden scene plaque
Leather purse/bag
Wooden clothes peg
Roll of tickets
Teacher's Pack
Picture Cards of Objects
Photocopiable Recording sheets x 5



Folders are double sided – one half for Writing ideas, one for Art. In the writing end we have not put dates or object info with these objects to allow children free reign in their imagination as to their uses etc)

Loans Boxes collected and returned to Maidstone Museum, St Faith's Street, Maidstone, ME14 1LH

Set dates for collection and return of boxes.

12

Inspiring Writing /Observational Art box 2

Antler
Metal tongs
Flat cap
Artists palette
Door knob
Carved handle wooden spoon
Single juggling ball
Cast iron
Pottery bottle with wooden stopper
Carved wooden mask
Teacher's Pack
Picture Cards of Objects
Photocopiable Recording sheets x 5



Folders are double sided – one half for Writing ideas, one for Art. In the writing end we have not put dates or object info with these objects to allow children free reign in their imagination as to their uses etc)

Inspiring Writing /Observational Art box 3

2x Old pennies
Two shells
Metal hook
Small old doll
Pottery jelly mould
Wooden kitchen utensil
Face mask
Large carved wooden mask
Pottery bottle with wooden stopper
Miners lamp
Teacher's Pack
Picture Cards of Objects
Photocopiable Recording sheets x 5



Folders are double sided – one half for Writing ideas, one for Art. In the writing end we have not put dates or object info with these objects to allow children free reign in their imagination as to their uses etc)

Contact MuseumEducation@Maidstone.gov.uk for information and to book.

Loans Boxes collected and returned to Maidstone Museum, St Faith's Street, Maidstone, ME14 1LH

Set dates for collection and return of boxes.

13

Minibeasts

11x real minibeast specimens in resin blocks

9x plastic minibeasts

1x ladybird puppet

Minibeasts bingo game

3x Minibeasts identification card fans

Bug book

British Garden Wildlife book

3x large magnifying glasses

3x large bug pots

Teacher's Pack

Picture Cards of Objects

Activity/Recording sheets



Dinosaurs

3 large cased dinosaurs;

Iguanodon

Stegosaurus

Triceratops

Information book

Teacher's Pack

Picture Cards of Objects

Timeline

Additional box of resources inc footprints, puppets, game, smell boxes.



Loans Boxes collected and returned to Maidstone Museum, St Faith's Street, Maidstone, ME14 1LH

Set dates for collection and return of boxes.

14

Toys 1

Skipping rope with wooden handles

Modern skipping rope

Wooden spinning top

Beyblades spinning top

Old model car

Hot wheels car

Pull along toy elephant

Marbles

Dominoes

Slinky

Teacher's Pack

Picture Cards of Objects

Recording sheets

Timeline



Toys 2

Skipping rope with wooden handles

Wooden spinning top

Pull along duck

Marbles

Metal Jacks

Plastic Jacks'

Finger Puppets

Glove Puppet

Diablo

Tiddlywinks

Yoyo

Teacher's Pack

Picture Cards of Objects

Recording sheets

Timeline



Loans Boxes collected and returned to Maidstone Museum, St Faith's Street, Maidstone, ME14 1LH

Set dates for collection and return of boxes.

15

Romans box 1

5 bags of 2 coins (replica)
Roman Oil lamp (replica)
Writing tablet and stylus (replica)
Roman Pottery (replica); Large amphora, small plate, bowl, jug
Roman Sandals (replica)
Mini replica Roman helmet
Roman Shield (small/wooden)
Chain Mail
2x information books
Teacher's Pack
Picture Cards of Objects
Object Recording Form
Timeline



Romans box 2

5 bags of 2 coins (replica)
Roman Oil lamp (replica)
Writing tablet and stylus (replica)
Roman Pottery (replica); incense burner
Roman Sandals (replica)
Mini replica Roman helmet
Roman Shield (small/wooden)
Chain Mail
Roma torc
The Twelve Caesars – coin pack
Romans – hard backed info book
Teacher's Pack
Picture Cards of Objects
Object Recording Form
Timeline



Loans Boxes collected and returned to Maidstone Museum, St Faith's Street, Maidstone, ME14 1LH

Set dates for collection and return of boxes.

16

Fossils 1

Fossilised Coral Fossilised Clam Echinoid Fossilised Wood Fern Fossil Belemnite Ammonite Cluster Vertebrae Ammonite Mini fossils box 3 magnifiers 1 hand held microscope Teacher's Pack Picture cards of objects	10 Fact File cards 
---	--

Fossils 2

Brachiopod (large and heavy) Sharks tooth Ammonite (section – heavy) Fossilised Wood Fern Fossil Belemnite Echinoid Vertebrae in 2 parts Ammonite Mini fossils box 3 magnifiers 1 hand held microscope Teacher's Pack Picture cards of objects	10 Fact File cards 
---	---

Loans Boxes collected and returned to Maidstone Museum, St Faith's Street, Maidstone, ME14 1LH

Set dates for collection and return of boxes.

17

Anglo Saxons 1

Pottery cup
Tall pot
Bowl
Bone comb
Horn needle
Bone needle
Carded wool around a distaff
Small loom weights – whorls
Horn Beaker
Cross Pendant
Teacher's Pack
Picture Cards of Objects
Activity/Recording sheets
TimeLine



Anglo Saxons 2

Goblet
Low pot
Basket
Wool
Comb and spinning whorl
Small loom weights – whorls
Bone needle
Horn needle
Bone comb
Horn bugle
Cross pendant
Teacher's Pack
Picture Cards of Objects
Activity/Recording sheets
Timeline



Loans Boxes collected and returned to Maidstone Museum, St Faith's Street, Maidstone, ME14 1LH

Set dates for collection and return of boxes.

18

Vikings – box 1

Viking Runes in a bag (32)

Drinking horn

Lucet

Helmet (small replica)

Model longship

Bone spoon

Peg loom

Brooch

Wooden bowl

Belt buckle

Leather bracelet

Viking Myths and Legends book

Teacher's Pack

Picture Cards of Objects

Activity/Recording sheets

Timeline



Vikings – box 2

Viking Runes in a bag (32)

Drinking horn

Lucet

Helmet (small replica)

Model longship

Bone spoon

Brooch

Leather boots

Belt buckle

Quern stone

Why Why Why were the Vikings so Fierce?

Teacher's Pack

Picture Cards of Objects

Activity/Recording sheets

Timeline



Loans Boxes collected and returned to Maidstone Museum, St Faith's Street, Maidstone, ME14 1LH

Set dates for collection and return of boxes.

19

Ancient Greeks - box 1

Miniature Trojan helmet
 Leather sandals
 Toy Horse
 Oil Lamp
 Wooden tablet and stylus
 Pottery plate
 Amphora
 Owl pendant
 Coins (6)
 Greek Column
 History Detectives book
 Teacher's Pack
 Picture Cards of Objects
 Activity/Recording sheets
 TimeLine



Ancient Greeks - box 2

Miniature Trojan helmet
 Leather sandals
 Toy Horse
 Oil Lamp
 Wooden tablet and stylus
 Theatre masks
 Amphora
 Owl pendant
 Coins (4)
 Greek Column
 Greek Myths and Legends book
 Teacher's Pack
 Picture Cards of Objects
 Activity/Recording sheets
 Timeline



WW2 Evacuee

Activity/Recording sheets



Loans Boxes collected and returned to Maidstone Museum, St Faith's Street, Maidstone, ME14 1LH

Set dates for collection and return of boxes.

21

Benin

Flag

Bronze leopard

Bracelet

2 x Leopard heads

Gold weights

Armlet

Teacher's Pack

Picture Cards of Objects

Activity/Recording sheets

Additional image/info support pack



Ancient Sumer

2 x Ancient Sumer Plaques (resin)

Tablet showing cuneiform writing

Coins

2 x pottery bowls

1 x pottery jug

Sundial

Fertility figure

Teacher's Pack

Picture Cards of Objects

Activity/Recording sheets



22

22

Maya box 1

<p>Cocoa Beans and pods</p> <p>Painted bowl</p> <p>Worry dolls</p> <p>Stone metate</p> <p>Pakal Head</p> <p>Chacmool</p> <p>Mayan Copal Incense</p> <p>Death and rebirth mask</p> <p>Mayan Maize god</p> <p>Mayan Calendar</p> <p>Teacher's Pack, Picture Cards of Objects</p>	
---	---

Maya box

[illegible]

Loans Boxes collected and returned to Maidstone Museum, St Faith's Street, Maidstone, ME14 1LH

Set dates for collection and return of boxes.

23

Victorians

Wash tub
Wash board
2x bars of carbolic soap
Stirring stick
Tongs
10 x pegs
Iron
Top and stick (toy)
Hoop and stick (toy)
Slate and chalk
Jacket, Waistcoat and cap
2x Maid costumes
Bonnet
Victorians Book
You wouldn't want to be a Victorian
Servant! Book
You wouldn't want to be a Victorian
Schoolchild book
Teacher's Pack
Picture Cards of Objects
Activity/Recording sheets



Loans Boxes collected and returned to Maidstone Museum, St Faith's Street, Maidstone, ME14 1LH

Set dates for collection and return of boxes.

24

Bronze/Iron Age box 1

Clay oil lamp
Uffington White Horse 3D model
Iron Age Mirror
Wooden pot with animal skin lid
Child's leather shoes
Iron Age Scissors
Iron Age Brooch
Bronze Age Negra Sky Disk
Model of Iron Age hill fort
HB book – Life in Stone Age, Bronze Age and Iron Age
Teacher's Pack
Picture Cards of Objects
Activity/Recording sheets
Aerial photographs of Bronze and Iron Age sites



Bronze/Iron Age box 2

Clay oil lamp
Uffington White Horse 3D model
Iron Age Mirror
Wooden pot with animal skin lid
Child's leather shoes
Iron Age Scissors
Iron Age Brooch
Bronze Age Negra Sky Disk
Natural Cow horn
HB book – Life in Stone Age, Bronze Age and Iron Age
Teacher's Pack
Picture Cards of Objects
Activity/Recording sheets
Aerial photographs of Bronze and Iron Age sites

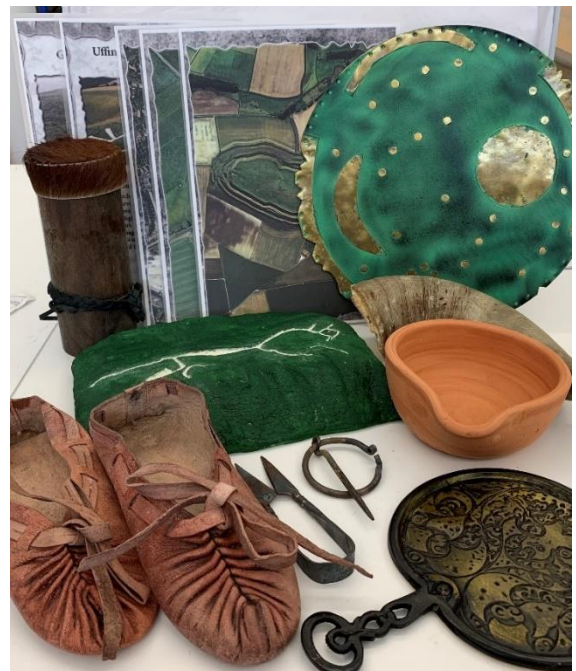

Loans Boxes collected and returned to Maidstone Museum, St Faith's Street, Maidstone, ME14 1LH

Set dates for collection and return of boxes.

25

Castles

Magna Carta
Shield
Chainmail vest and helmet (fabric)
Knight Statue
Knights Templar flag
Chainmail
Castle Keys
Knights helmet (mini)
Windsor Castle Round Tower
Knight outfit (costume)
Knights goblet
2 information books
Kent Castle phot info cards
Teacher's Pack
Picture Cards of Objects
Activity/Recording sheets



The Seaside Box (1 and 2)

Lobster Pot
Crab (plastic)
Fish and Chips sign
Punch and Judy Puppets
Extendable fishing net and bucket
Lighthouse
Lobster (plastic)
Fishing net
Postcard (wooden)
Shell
Ice cream (plastic)
Seaside spotters book
15x A4 photocards
Teacher's Pack
Picture Cards of Objects
Activity/Recording sheets



Loans Boxes collected and returned to Maidstone Museum, St Faith's Street, Maidstone, ME14 1LH

Set dates for collection and return of boxes.

Natural History – taxidermy animals, skeletons/bones

up to 3 may be borrowed per loan.

Specimens in the natural history collection that are not suitable for handling are displayed in Perspex boxes which give an 'all-round view' when removed from their carrying cases. **Some boxes are quite large, heavy and difficult to carry.** Please make sure that the Perspex boxes are correctly positioned on the runners within the wooden boxes. If they are transported incorrectly it can damage them.

House Sparrows in Perspex box 	Pine Martin in Perspex box 	Marmoset skeleton in Perspex box 
Red Squirrel in Perspex box 	Grey Squirrel in Perspex box 	Grey Rabbit in Perspex box 
British Moths in Perspex box 	British Butterflies in Perspex box 	Elephant Teeth

Loans Boxes collected and returned to Maidstone Museum, St Faith's Street, Maidstone, ME14 1LH

Set dates for collection and return of boxes.

27

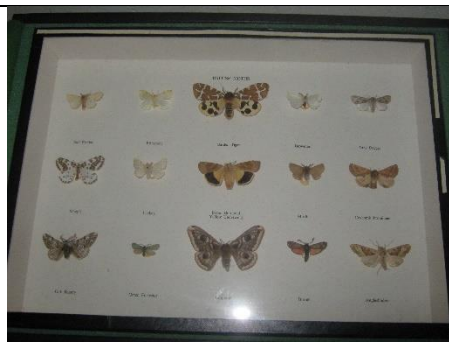

Stoat in Perspex box

Long tailed Duck in Perspex box

Platypus in Perspex box



Horse skull

Pig Skull

Crocodile Skin



Loans Boxes collected and returned to Maidstone Museum, St Faith's Street, Maidstone, ME14 1LH

Set dates for collection and return of boxes.

28

Tudors

Teacher's Pack

Picture Cards of Objects

Activity/Recording sheets

Tudor Ruff

Royal Standard

York and Lancashire Roses

Wooden Trencher

Pewter Plate, goblet, spoon,
jug

Elizabethan seal

3 Mens Morris game

Tudor and Elizabethan coins

Falconry hood

Gallows

Stocks

Pillory

3 books



Stuarts – Great Fire of London

Teacher's Pack

Picture Cards of Objects

Activity/Recording sheets

Plague Door

Plague doctors mask

Rat (taxidermy specimen – not in pic)

Fireman's helmet

Fire bucket

Wooden water pipe (cross
section)

Fire Mark

Pewter tankard

Ink well and feather

Duster (sand holder)

Map of London

4 books



Loans Boxes collected and returned to Maidstone Museum, St Faith's Street, Maidstone, ME14 1LH

Set dates for collection and return of boxes.

Rocks and Minerals 1

Igneous rock specimens x 6
 Metamorphic rock specimens x4
 Sedimentary rock samples x4
 Igneous rock collection box
 Metamorphic rock collection box
 Sedimentary rock collection box
 Minerals collection box
 3 Rocks and Minerals books
 Hand held magnifying glass x2
 Hand held microscope
 Duplo™ blocks x16
 Teacher's Pack



Rocks and Minerals 2

Igneous rock specimens x 6
 Metamorphic rock specimens x4
 Sedimentary rock samples x4
 Igneous rock collection box
 Metamorphic rock collection box
 Sedimentary rock collection box
 Minerals collection box
 3 Rocks and Minerals books
 Hand held magnifying glass x2
 Hand held microscope
 Duplo™ blocks x16
 Teacher's Pack



Loans Boxes collected and returned to Maidstone Museum, St Faith's Street, Maidstone, ME14 1LH

Set dates for collection and return of boxes.

30

Rocks and Minerals 3

Igneous rock specimens x 6
 Metamorphic rock specimens x4
 Sedimentary rock samples x4
 Igneous rock collection box
 Metamorphic rock collection box
 Sedimentary rock collection box
 Minerals collection box
 3 Rocks and Minerals books
 Hand held magnifying glass x2
 Hand held microscope
 Duplo™ blocks x16
 Teacher's Pack



Climate Change - box 1 and 2

Volcano
 Weather station
 Climate jigsaw
 6 calculators
 6 magnifiers
 6 tape measures
 4 small, 1 medium, 1 large tree
 cookies (slices of tree)
 Model whale and polar bear
 Images – krill x2, map
 Glass jar a 2 thermometers
 Solar kit
 Activity cards pack
 Teacher's Pack
 3 books

