



2022-24 Maidstone Museums Learning Team Loans Box Catalogue v4.3

Contents

Page

How to book and information about loans	2
Loan Request Form	4
Conditions of Use	5
Loans during the Covid-19 Pandemic	7
Object Handling Guidelines – Teachers	8
Object Handling Guidelines – Pupils	9
<i>Loans boxes and contents;</i>	
Stone Age – Survival/Tools BOX 1, 2	10
Egyptians – BOX 1, 2, 3	11-12
Multi Use box– mixed objects BOX 1, 2, 3 (writing/Art)	12-13
Minibeasts	14
Dinosaurs	14
Toys - BOX 1, 2	15
Romans - BOX 1, 2	16
Fossils – BOX 1,2	17
Anglo Saxons – BOX 1, 2	18
Vikings - BOX 1, 2	19
Ancient Greeks - BOX 1, 2	20
WW2 Evacuee	21
Benin	22
Ancient Sumer	22
Mayans	22
Victorians	23
Bronze/Iron Age – BOX 1, 2	24
Castles	25
Seaside -Box 1,2	25
Natural History – stuffed animals etc	26-27
Tudors	28
Stuarts/Fire of London (coming soon)	28
Rocks and Minerals BOX 1,2,3	29 - 30

How to book and information about loans

Educational organisations (with premises) are welcome to book our loans boxes. To book, please email museumeducation@maidstone.gov.uk with the information requested in the Loans request form below.

Maidstone Museum and Bentrillif Art Gallery - Learning Team
St Faiths Street
Maidstone
Kent
ME14 1LH

By making a booking, your organisation is agreeing to the terms and conditions in the loans agreement form in this document. Please do not make a request/booking without first reading this agreement. A request does not guarantee a loan.

A confirmation of your booking will be sent to you. It is advisable to book as far in advance as possible. From time to time, loans boxes may be removed for redevelopment or contents may vary from the list below. Accurate contents will be listed in the box you receive. Boxes contain approx 10 items, except for the Natural History boxes. Additional loans box themes will be added over time and this document periodically updated. For an up to date list please check the website.

<https://museum.maidstone.gov.uk/learn/loans-boxes/>

Loan Length

Loans are for 5-6 weeks. Set dates are in place for loans to allow for ease of collection, return checking and reissue. This also allows us to quarantine boxes for 72 hours and fully clean the contents before the next use.

Remaining dates for the year **2022-23**; (Saturday collect/return dates –10-11am)

T5; Saturday 15 April to Saturday 27 May 2023

T6; Saturday 3 June to Saturday 15 July 2023

Dates for the year **2023-24**; (Saturday collect/return dates –10-11am)

T1; Saturday 2 September to Saturday 14 October 2023

T2; Saturday 28 October to Saturday 9 December 2023

T3; Saturday 6 January to Saturday 10 February 2024

T4; Saturday 17 February to Saturday 23 March 2024

T5; Saturday 13 April to Saturday 25 May 2024

T6; Saturday 1 June to Saturday 13 July 2024

Collection and Return dates are set to allow us to clean and repair (if needed) or replace objects.

Cost and Payment

Loans are charged at £50 per box per 5/6 week period. Schools will be invoiced once the box is returned.

There will be an additional charge for late return of loans boxes of £5 per day.

Collecting from the Museum

Loans items are to be collected from the Museum main reception on *Saturday between 10 - 11am on the date agreed in your loan booking. Loans must be collected by car and not taken on public transport.* You will be asked to sign a copy of the loan agreement on collection and again on return.

If you do not collect your loans items, you will still be charged for your booking.

Loans items should be returned to the Museum main reception on *Saturday between 10 - 11am on the date agreed in your loan booking.*

If you have any unexpected issues with collecting/returning the loans boxes, please get intouch with the Learning Officer as soon as possible.

Any damage to specimens, replicas and artefacts will be charged to the school concerned, so that we can purchase replacements. **Damage should be reported immediately** and not left to the time return as this can delay the box going out to the next school.



Loans Box Request

Maidstone Museums – Learning Team
 St. Faith's Street, Maidstone, Kent, ME14 1LH
 t. 01622 60283 (**Direct Line:** 01622 602853)
 e. museumeducation@maidstone.gov.uk
 w. www.maidstonemuseum.org

Loans Box Request –2023-24 *(this form covers remaining terms for this year plus new academic year)*

Please send the following information when requesting loans boxes. Loans boxes are subject to availability. Please read conditions of use below. A booking confirmation will be sent confirming booking and date/time of collection and return. Please note loans are for 5/6 weeks. The cost is £50 per box. **There are set dates for you to collect and return – these are when the Learning Team are available. Please make note of these dates.**

Loans boxes; *Each box contains around 7-10 objects, with the exception of the Natural History loans. See detailed information about each box in the main catalogue.*

Name and contact email			Date	
School Name and full address				
DFE/URN		Telephone		
School email for invoicing				
Term box/es required for;	Loans Box/es requested;		Year group and number of children expected to use box;	
T5; 15 april to 27 may 2023				
T6; 3 june to 15 july 2023				
T1; 2 September to 14 October 2023				
T2; 28 October to 9 December 2023				
T3; 6 January to 10 February 2024				
T4; 17 February to 23 March 2024				
T5; 13 April to 25 May 2024				
T6; 1 June to 13 July 2024				

If you have any queries about your loan, please do not hesitate to contact me.

Yours Sincerely **Roz Meredith** Learning and Events Officer; t 01622 602853 e museumeducation@maidstone.gov.uk

Contact MuseumEducation@Maidstone.gov.uk for information and to book.

CONDITIONS OF USE - SERVICE AGREEMENT

By making a booking a Loan Box you have agreed to abide by the terms and conditions below

- It is a condition of the loan that objects are used for educational use only and not for profit making purposes.
- Due care and diligence must be taken to safeguard the items on loan.
- Items on loan must be locked away when not in use.
- Borrowers are liable for costs of breakages or loss for up to **£150** per box. Damage should be reported immediately.
- Evaluation forms must be completed for each loans box and handed in when returning the loan.
- Loans must be collected and returned on specified days/times
- Late returns will be charged at **£5** per day

When using the Loans Service:

DO:-

- Ensure all objects are handled with care, they are a finite collection.
- Please keep them in a secure place, especially overnight.
- Make one member of staff responsible for orders and sharing information contained within this agreement and other relevant information with colleagues
- Order objects early.
- Handle objects over a table, preferably over a soft surface – one object, two hands. (see further guidelines in the loans box)
- Read any packaging instructions carefully
- Wash hands before and after use.

DO NOT:-

- Display objects/materials in direct sunlight.
- Bury objects in soil / sand, or submerge in water.
- Affix adhesives, labels, Sellotape, blue-tack etc to loans or loan cases.
- Attempt to repair damaged objects or modify objects in any way.
- Wear items unless marked for such use.

Natural History Loans

Specimens in the natural history collection that are not suitable for handling are displayed in Perspex boxes which give an 'all-round view' when removed from their carrying cases.

Some boxes are quite large, heavy and difficult to carry.

Please make sure that the Perspex boxes are correctly positioned on the runners within the wooden boxes. If they are transported incorrectly it can damage them.

Collecting from the Museum

- Loans must be collected and returned on specified days/times as agreed when booking.
- Additional fees apply for late returns.
- Collection should be with a car as boxes contain artefacts and some are heavy. They should not be taken on public transport.

Set dates for collection and return of boxes.

The Learning Team will ensure the following standards

- Loans boxes support the National Curriculum.
- Customer satisfaction is gauged through evaluation.
- Email/Telephone response time is within five working days.

Thank you for borrowing from us.

museumeducation@maidstone.gov.uk

Loans during the Covid-19 Pandemic

- When collecting and returning the box you will be asked to sign 2 copies of the loan document. It would be helpful if you bring your own pen to do this to reduce contamination between museum staff and yourself.
- Loans boxes should only be used by the booked 'bubble'. If it is being used by multiple 'bubbles' within a school items should be quarantined for at least 72 hours between uses.
- Boxes are quarantined at the museum between loans for 72 hours and are then cleaned with specialist cleaner. We allow at least one week between loans for this purpose. Please don't clean objects yourself.
- Adults and children should wash and dry their hands before and after handling the objects.
- The Learning Team should be contacted immediately should a Covid-19 outbreak occur in the school whilst the box is on site. In this case we would ask that the box is quarantined in school for 72 hours prior to it being returned to the museum. (time for this should be allowed within the loan period)
- This guidance will be updated in line with government guidelines.

Notes;

- By 'bubble' we mean the class groups, year group or department the school has grouped their students into.
- Quarantine is for 72 hours between return and clean.

Covid 19 research #1:

Surface	Time to no viable virus	
Copper	4 hours = no viable virus	
Cardboard	24 hours = no viable virus	Paper = 3 hrs
Stainless steel	48 hours = $10^{0.6}$ TCID ₅₀ per millilitre of medium	7 days
Plastic	72 hours = $10^{0.6}$ TCID ₅₀ per millilitre of medium	7 days
Glass		4 days
Fabric / Wood		24 hours
	Research taken from: Survival of COVID-19, SARS-CoV-2 on surfaces, Van Doremalen N, Morris D, Holbrook M <i>et al.</i> Aerosol and surface stability of SARS-CoV-2 as compared with SARS-CoV-1. <i>NEJM</i> 2020. <i>The Pharmaceutical Journal</i> , April 2020, Vol 304, No 7936, online DOI: 10.1211/PJ.2020.20207889. doi: 10.1056/NEJMc2004973	Research taken from: Stability of SARS-CoV-2 in different environmental conditions. Open Access Published: April 02, 2020 DOI: https://doi.org/10.1016/S2666-5247(20)30003-3 https://www.thelancet.com/journals/lanmic/article/PIIS2666-5247(20)30003-3/fulltext

Object Handling Guidelines — Teachers

Before attempting to pick up an object consider the following.....

How delicate is the object?

All museum objects are put at risk when being handled and therefore need to be treated delicately.

Can you tell how delicate the object is by sight?

It is often hard to tell by sight how delicate an object is. Always assume it is more fragile than it appears to be.

Are there any weak points?

Look for signs of cracking, historical repairs, unsafe joints, loose parts or delicate materials. Sometimes the most robust looking objects can disguise weak areas caused by decay or a bad repair that has since degraded.

Where am I going to move the object to...? Is your pathway clear?

If you are involved in moving objects around ALWAYS ensure that you have somewhere to place the object down. A seemingly lightweight object can soon become heavy if you find that your path is blocked or the area where you were going to place your object down is no longer free. Never attempt to lift an object above chest height, even light objects.

Where should I pick the object up from?

Having considered the above, you should now be ready to pick the object up. Hold the object close to your body at waist height using both hands to support its weight. (If an object is in parts, either transport it in a padded container, or carry each item separately .taking two trips.) If the object has a handle—do not use it!

Never attempt to lift an object that is too heavy for you, always ask for assistance.

Object Handling Guidelines — Pupils

Ensure your hands are clean before handling the objects.

Handle objects whilst sitting at a table or on the floor.

Only handle one object at a time.

Use two hands to hold the object.

Do not hold the object by the handles or parts that stick out, as these can easily break off.

Do not snatch objects from other people while they are handling them.

Do not walk around with objects.



Set dates for collection and return of boxes.

Stone Age 1 – Survival/Tools

1 Pebble Chopper
1 Flint Blade Knife
1 Sewing Kit
1 Example Board of Cords and Rope
1 Fire Making Kit
1 Saddle Quern
3 Flint Burin Points
4 Flint Microlith Blades (Artefacts)
5 Stone Axe Heads, various sizes (Artefacts)
3 Pieces of Natural Flint
Teacher's Pack
Picture Cards of Objects
Object Recording Form
Timeline

**Stone Age 2 – Survival/Tools**

1 Discoidal Stone Knife (2 pieces)
1 Stone Hand Axe
1 Wooden Digging Stick
1 Miner's Lamp
1 Bow Drilling Kit
1 Shale Stone Drilled Necklace
1 Decorated Mesolithic Pebble
5 Flint Microlith Blades
3 Flint Burin Points (Artefacts)
5 Stone Axe Heads, various sizes (Artefacts)
3 Pieces of Natural Flint

Teacher's Pack
Picture Cards of Objects
Object Recording Form
Timeline



Set dates for collection and return of boxes.

Egyptians – box 1

4 x small green canopic jars
 Beaded necklace/ bracelet with amulets
 2x cat statues – representations of Bastet
 7x amulets made of faience
 Small pyramid, Small Tutankhamen statue,
 Nefertiti statue, Sekhmet statue
 Large scarab
 Statue of Anubis
 Ankh with hieroglyph writing
 Shabti
 Smell box
 books
 Hieroglyphics game
 Teacher's Pack
 Picture Cards of Objects
 Object Recording Form
 Timeline

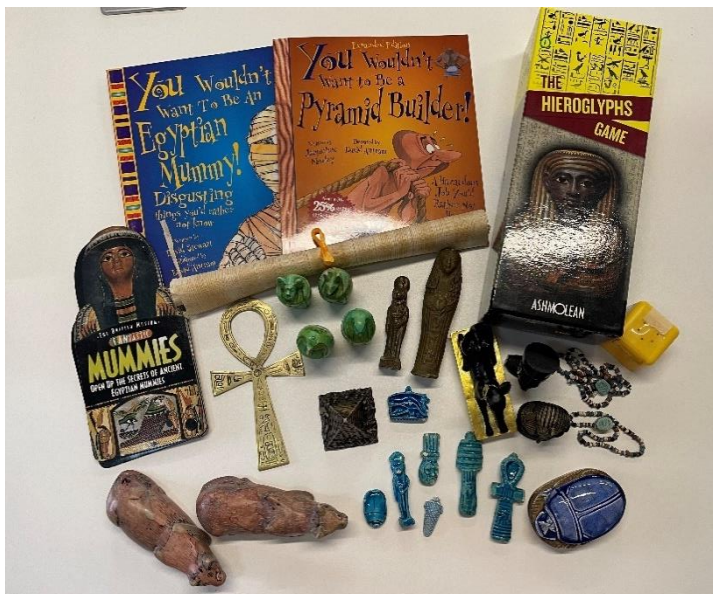
**Egyptians – box 2**

4 x small canopic jars
 Nile clay amulet necklace
 Scarab
 Shabti
 Ankh
 Rosetta stone
 Anubis
 Nile Clay pot
 5 amulets
 Mummy and sarcophagus
 3 books
 Hieroglyphics game
 Teacher's Pack
 Picture Cards of Objects
 Object Recording Form
 Timeline



Set dates for collection and return of boxes.

Egyptians – box 3

4 x small canopic jars
 Nile clay amulet necklace
 Street seller model
 5 Amulets
 Obelisk
 Scarab
 Anubis
 Nile Clay pot
 Shabti
 Sphinx
 2 books
 Hieroglyphics game
 Teacher's Pack
 Picture Cards of Objects
 Object Recording Form
 Timeline

**3 Multi use box – mixed objects/artefacts****Inspiring Writing /Observational Art box 1**

Wooden pull along toy
 Metal oil lamp
 Ammonite
 Pair of ballet pumps
 Scrubbing brush
 Face mask
 Large wooden scene plaque
 Leather purse/bag
 Wooden clothes peg
 Roll of tickets
 Teacher's Pack
 Picture Cards of Objects
 Photocopiable Recording sheets x 5



Folders are double sided – one half for Writing ideas, one for Art. In the writing end we have not put dates or object info with these objects to allow children free reign in their imagination as to their uses etc)

Set dates for collection and return of boxes.

Inspiring Writing /Observational Art box 2

Antler
Metal tongs
Flat cap
Artists palette
Door knob
Carved handle wooden spoon
Single juggling ball
Cast iron
Pottery bottle with wooden stopper
Carved wooden mask
Teacher's Pack
Picture Cards of Objects
Photocopiable Recording sheets x 5



Folders are double sided – one half for Writing ideas, one for Art. In the writing end we have not put dates or object info with these objects to allow children free reign in their imagination as to their uses etc)

Inspiring Writing /Observational Art box 3

2x Old pennies
Two shells
Metal hook
Small old doll
Pottery jelly mould
Wooden kitchen utensil
Face mask
Large carved wooden mask
Pottery bottle with wooden stopper
Miners lamp
Teacher's Pack
Picture Cards of Objects
Photocopiable Recording sheets x 5



Folders are double sided – one half for Writing ideas, one for Art. In the writing end we have not put dates or object info with these objects to allow children free reign in their imagination as to their uses etc)

Minibeasts

11x real minibeast specimens in resin blocks

9x plastic minibeasts

1x ladybird puppet

Minibeasts bingo game

3x Minibeasts identification card fans

Bug book

British Garden Wildlife book

3x large magnifying glasses

3x large bug pots

Teacher's Pack

Picture Cards of Objects

Activity/Recording sheets



Dinosaurs

3 large cased

dinosaurs;

Iguanodon

Stegosaurus

Triceratops



Information book

Teacher's Pack

Picture Cards of

Objects

Timeline

Additional box of resources inc footprints, puppets, game, smell boxes.



Set dates for collection and return of boxes.

Toys 1**Skipping rope with wooden handles****Modern skipping rope****Wooden spinning top****Beyblades spinning top****Old model car****Hot wheels car****Toy horse****Marbles****Dominoes****Slinky****Teacher's Pack****Picture Cards of Objects****Recording sheets****Timeline****Toys 2****Skipping rope with wooden handles****Wooden spinning top****Pull along duck****Marbles****Metal Jacks****Plastic Jacks'****Finger Puppets****Glove Puppet****Diablo****Tiddlywinks****Yoyo****Teacher's Pack****Picture Cards of Objects****Recording sheets****Timeline**

Romans box 1

5 bags of 2 coins (replica)
 Roman Oil lamp (replica)
 Writing tablet and stylus (replica)
 Roman Pottery (replica); Large amphora,
 small plate, bowl, jug
 Roman Sandals (replica)
 Mini replica Roman helmet
 Roman Shield (small/wooden)
 Chain Mail
 2x information books
 Teacher's Pack
 Picture Cards of Objects
 Object Recording Form
 Timeline



Romans box 2

5 bags of 2 coins (replica)
 Roman Oil lamp (replica)
 Writing tablet and stylus (replica)
 Roman Pottery (replica); incense burner
 Roman Sandals (replica)
 Mini replica Roman helmet
 Roman Shield (small/wooden)
 Chain Mail
 Roma torc
 The Twelve Caesars – coin pack
 Romans – hard backed info book
 Teacher's Pack
 Picture Cards of Objects
 Object Recording Form
 Timeline



Set dates for collection and return of boxes.

Fossils 1

Fossilised Coral
Fossilised Clam
Echinoid
Fossilised Wood
Fern Fossil
Belemnite
Ammonite Cluster
Vertebrae
Ammonite
Mini fossils box
3 magnifiers
1 hand held microscope
Teacher's Pack
Picture cards of objects
10 Fact File cards

**Fossils 2**

Brachiopod (large and heavy)
Sharks tooth
Ammonite (section – heavy)
Fossilised Wood
Fern Fossil
Belemnite
Echinoid
Vertebrae in 2 parts
Ammonite
Mini fossils box
3 magnifiers
1 hand held microscope
Teacher's Pack
Picture cards of objects
10 Fact File cards



Anglo Saxons 1

A collection of various objects arranged on a light-colored surface. The objects include: a large, dark, textured ceramic vessel; a medium-sized, light brown ceramic jar with a textured body; a tall, translucent, metallic-looking cup; a large, light brown ceramic bowl; a small, light-colored comb; a black comb; a wooden stick; a bundle of twine; a large, dark, textured feather; two small, dark, circular objects; and a small, square, gold-colored object with a red gemstone, possibly a religious artifact or a decorative item.

Anglo Saxons 2

[illegible]

Set dates for collection and return of boxes.

Vikings – box 1**Viking Runes in a bag (32)****Drinking horn****Lucet****Helmet (small replica)****Model longship****Bone spoon****Peg loom****Brooch****Wooden bowl****Belt buckle****Leather bracelet****Viking Myths and Legends book****Teacher's Pack****Picture Cards of Objects****Activity/Recording sheets****Timeline****Vikings – box 2****Viking Runes in a bag (32)****Drinking horn****Lucet****Helmet (small replica)****Model longship****Bone spoon****Brooch****Leather boots****Belt buckle****Quern stone****Why Why Why were the Vikings so Fierce?****Teacher's Pack****Picture Cards of Objects****Activity/Recording sheets****Timeline**

Set dates for collection and return of boxes.

Ancient Greeks - box 1

Miniature Trojan helmet
 Leather sandals
 Toy Horse
 Oil Lamp
 Wooden tablet and stylus
 Pottery plate
 Amphora
 Owl pendant
 Coins (6)
 Greek Column
 History Detectives book
 Teacher's Pack
 Picture Cards of Objects
 Activity/Recording sheets
 TimeLine

**Ancient Greeks - box 2**

Miniature Trojan helmet
 Leather sandals
 Toy Horse
 Oil Lamp
 Wooden tablet and stylus
 Theatre masks
 Amphora
 Owl pendant
 Coins (4)
 Greek Column
 Greek Myths and Legends book
 Teacher's Pack
 Picture Cards of Objects
 Activity/Recording sheets
 Timeline



Set dates for collection and return of boxes.

WW2 Evacuee

(note; most documents are laminated for ease of cleaning)

2 x Girl evacuee costumes

1 x Boy evacuee costume

1 x Landgirl costume

Knitted balaclava

1 x small child's suitcase

1 x larger suitcase – this is the 'box' the resources will come in

4 x small boxes

2 x ration books

6 x luggage ID labels

6 x Identity Cards

Stanley Lodder English composition

4 x A4 posters

Government leaflets; Children's food, Simple repairs, Dig for Victory, Chart of war gases, Evacuation, War Emergency Information.

Visitors record form

War time cookery booklet

Children's Newspaper *(scanned, laminated copy)*

Make do and Mend booklet

Replica KitKat wrapper

Child's gas mask box label

Ration Book Recipes (EH Book)

Teacher's Pack

Picture Cards of Objects

Activity/Recording sheets

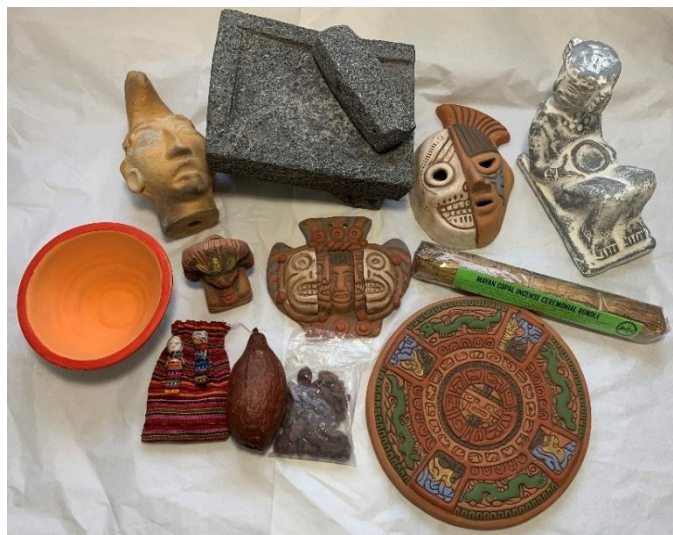

Set dates for collection and return of boxes.

Benin**Flag****Bronze leopard****Bracelet****2 x Leopard heads****Gold weights****Armlet****Teacher's Pack****Picture Cards of Objects****Activity/Recording sheets****Additional image/info support pack****Ancient Sumer****2 x Ancient Sumer Plaques (resin)****Tablet showing cuneiform writing****Coins****2 x pottery bowls****1 x pottery jug****Sundial****Fertility figure****Teacher's Pack****Picture Cards of Objects****Activity/Recording sheets****Maya****Cocoa Beans and pods****Painted bowl****Worry dolls****Stone metate****Pakal Head****Chacmool****Mayan Copal Incense****Death and rebirth mask****Mayan Maize god****Mayan Calendar****Teacher's Pack, Picture Cards of Objects**

Set dates for collection and return of boxes.

Victorians

Wash tub**Wash board****2x bars of carbolic soap****Stirring stick****Tongs****10 x pegs****Iron****Top and stick (toy)****Hoop and stick (toy)****Slate and chalk****Jacket, Waistcoat and cap****2x Maid costumes****Bonnet****Victorians Book****You wouldn't want to be a Victorian Servant!
Book****You wouldn't want to be a Victorian****Schoolchild book****Teacher's Pack****Picture Cards of Objects****Activity/Recording sheets**

Bronze/Iron Age box 1

Clay oil lamp
 Uffington White Horse 3D model
 Iron Age Mirror
 Wooden pot with animal skin lid
 Child's leather shoes
 Iron Age Scissors
 Iron Age Brooch
 Bronze Age Negra Sky Disk
 Model of Iron Age hill fort
 HB book – Life in Stone Age, Bronze Age
 and Iron Age
 Teacher's Pack
 Picture Cards of Objects
 Activity/Recording sheets
 Aerial photographs of Bronze and Iron Age
 sites



Bronze/Iron Age box 2

Clay oil lamp
 Uffington White Horse 3D model
 Iron Age Mirror
 Wooden pot with animal skin lid
 Child's leather shoes
 Iron Age Scissors
 Iron Age Brooch
 Bronze Age Negra Sky Disk
 Natural Cow horn
 HB book – Life in Stone Age, Bronze Age
 and Iron Age
 Teacher's Pack
 Picture Cards of Objects
 Activity/Recording sheets
 Aerial photographs of Bronze and Iron Age
 sites



Set dates for collection and return of boxes.

Castles

Magna Carta
Shield
Chainmail vest and helmet (fabric)
Knight Statue
Knights Templar flag
Chainmail
Castle Keys
Knights helmet (mini)
Windsor Castle Round Tower
Knight outfit (costume)
Knights goblet
2 information books
Kent Castle phot info cards
Teacher's Pack
Picture Cards of Objects
Activity/Recording sheets



The Seaside Box (1 and 2)

Lobster Pot
Crab (plastic)
Fish and Chips sign
Punch and Judy Puppets
Extendable fishing net and bucket
Lighthouse
Lobster (plastic)
Fishing net
Postcard (wooden)
Shell
Ice cream (plastic)
Seaside spotters book
15x A4 photocards
Teacher's Pack
Picture Cards of Objects
Activity/Recording sheets



Natural History – taxidermy animals, skeletons/bones***up to 3 may be borrowed per loan.***

Specimens in the natural history collection that are not suitable for handling are displayed in Perspex boxes which give an 'all-round view' when removed from their carrying cases. **Some boxes are quite large, heavy and difficult to carry.** Please make sure that the Perspex boxes are correctly positioned on the runners within the wooden boxes. If they are transported incorrectly it can damage them.

House Sparrows *in Perspex box*



Pine Martin *in Perspex box*



Marmoset skeleton *in Perspex box*

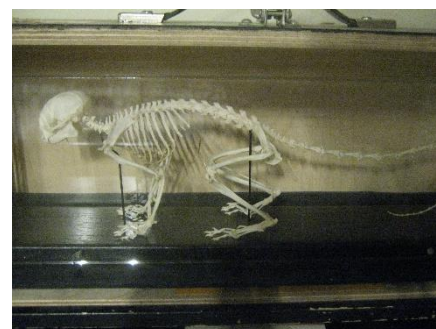

Red Squirrel *in Perspex box*



Grey Squirrel *in Perspex box*



Grey Rabbit *in Perspex box*



British Moths *in Perspex box*



British Butterflies *in Perspex box*



Elephant Teeth

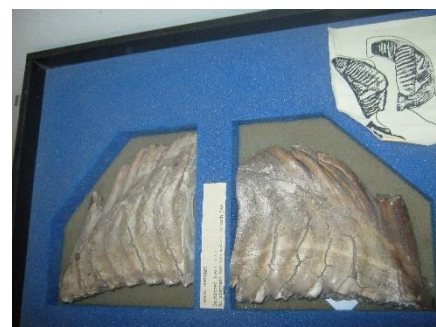

Set dates for collection and return of boxes.

Stoat in Perspex box**Long tailed Duck in Perspex box****Platypus in Perspex box****Horse skull****Pig Skull****Crocodile Skin**

Tudors

Stuarts – Great Fire of London – coming soon

Contact MuseumEducation@Maidstone.gov.uk for information and to book.

Set dates for collection and return of boxes.

Rocks and Minerals 1

Igneous rock specimens x 6
 Metamorphic rock specimens x4
 Sedimentary rock samples x4
 Igneous rock collection box
 Metamorphic rock collection box
 Sedimentary rock collection box
 Minerals collection box
 3 Rocks and Minerals books
 Hand held magnifying glass x2
 Hand held microscope
 Duplo™ blocks x16
 Teacher's Pack



Rocks and Minerals 2

Igneous rock specimens x 6
 Metamorphic rock specimens x4
 Sedimentary rock samples x4
 Igneous rock collection box
 Metamorphic rock collection box
 Sedimentary rock collection box
 Minerals collection box
 3 Rocks and Minerals books
 Hand held magnifying glass x2
 Hand held microscope
 Duplo™ blocks x16
 Teacher's Pack



Set dates for collection and return of boxes.

Rocks and Minerals 3

Igneous rock specimens x 6
Metamorphic rock specimens x4
Sedimentary rock samples x4
Igneous rock collection box
Metamorphic rock collection box
Sedimentary rock collection box
Minerals collection box
3 Rocks and Minerals books
Hand held magnifying glass x2
Hand held microscope
Duplo™ blocks x16
Teacher's Pack

