

Spike's One Way Trail



Instructions;

Download and print these sheets at home then bring them with you. Follow the one way route to look for the objects. There are two ways to complete this trail. 1. just find the objects and tick them off; or 2. find the objects and answer the questions. Answers and certificate on p4. Have Fun!

1. Look in the Orientation Case. What century is this armour from?



2. Where did Lady Godiva ride her horse?



3. Look in the Queens Own Royal West Kent Museum gallery. Who did these medals belong to?



4. In the Great Hall, how old is Margherita Farnesse in this picture?



5. In the Explorers Gallery, where did Julius Brenchley bring this Little Penguin back from?

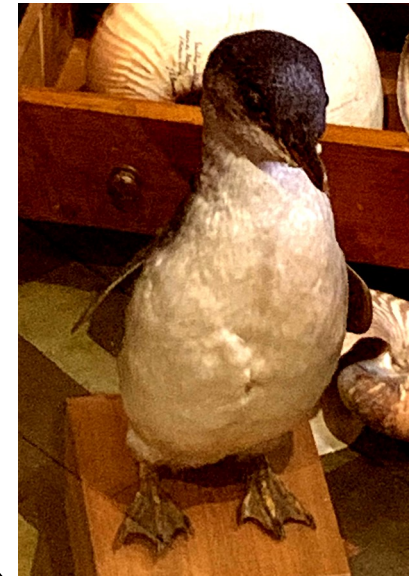

Spike's One Way Trail



6. In the Archaeology Gallery look in the centre cases. Find the glass fish. What pattern is cut into them?



8. Back in the Archaeology Gallery, look at the Roman objects and find the Dragon Form brooch. What is it made from?



9. Stay in the Archaeology Gallery, and find this little bird whistle. What is the name of the person who donated it to the museum?

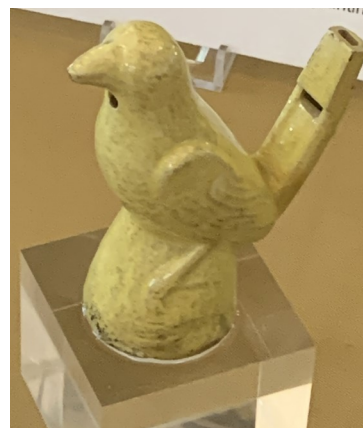

10. Find the Anglo Saxon objects. Find these beads. What are they made from?



7. Find the painting called 'The Story of the Shipwreck' in the Bently Art Gallery. Look for the little girl in the red hat. What is her name?



11. In the Natural History Gallery find this owl. He is a Tawney Owl. What sound does an owl make?



Spike's One Way Trail



12. Before you leave the Natural History Gallery, find this object. What creature is it from and how large can they grow?



15. Head downstairs and into local history. Find this boat—what is it called?



16. Finally in the Costume Gallery, find this bag from 1955. What is it called?



13. Find this iguanodon on the wall in the Dinosaur Gallery. What is it made from?



14. In the Dinosaur Gallery, find these two claws. What dinosaurs are they from? (A3 and A4)





Answers;

1. 17th Century
2. Coventry
3. Brevet Major Charles Lumley VC
4. 13 years old
5. Australia
6. Diamond
7. Ivy
8. Bronze
9. Bessie Thrush
10. Glass and amber
11. Tu-whit to-whoo
12. Sawfish, 20 feet long
13. Drink can metal
14. A3 - Velociraptor, A4 - Baryonyx walker
15. Medway Barge—Kathleen
16. Bucket bag

Congratulations on finishing the trail.
Here is your certificate.

Congratulations

.....
has completed
Spike's One Way Trail
at Maidstone Museum

Date;

Signed; Roz Meredith
Learning and Events Officer



Supported using public funding by